

Woodwind I

# Sleeping Beauty

Liam Wiltshire

## 1. Panto Medley

$\text{♩} = 155$

Fl.

5

9

13

17

24

29

34

3

5

42

48

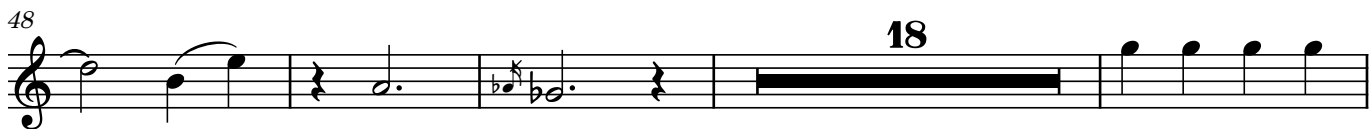

70

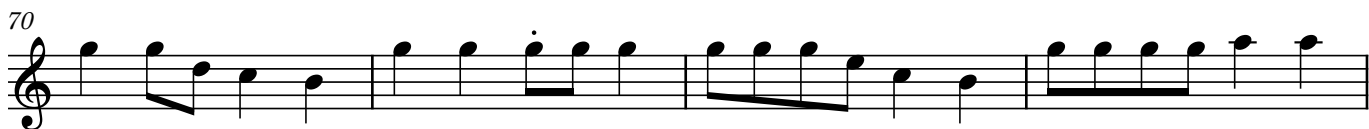

74

79

85

91

98

106

128

132

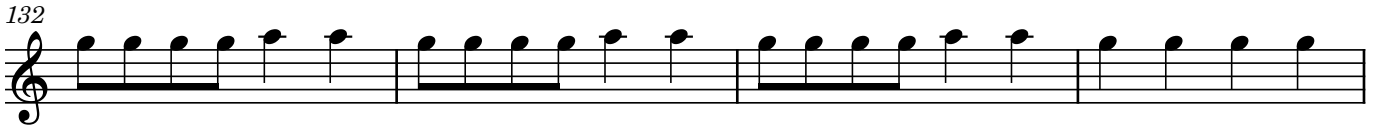

136

140

rall.....

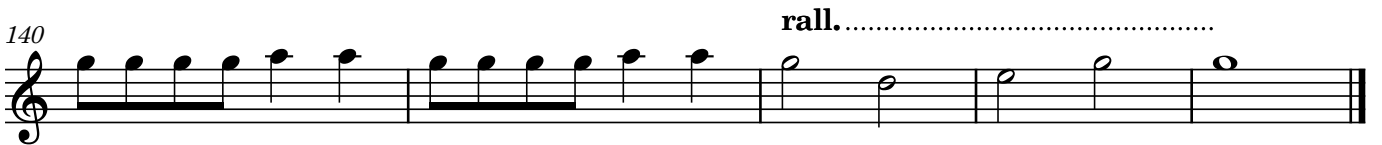

## 2. Wake Me Up Before You Go-Go

$\text{♩} = 160$

Fl.

13

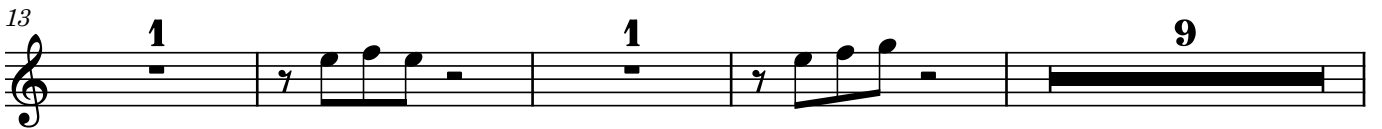

26

30

34

38

♩ = 120

### 3. Maleficent!

"Maleficent!"

Picc.

"Maleficent?"

**Riten.**

"Yes, the most evil  
fairy in the whole wide  
world, Maleficent!"

"Right, I'm glad I didn't  
invite her. She sounds  
really scary - Maleficent!"

4

### 4. Arrival of the Fairy of Lambley

♩ = 150

Fl.

4

### 5. Wait, More Fairies?

♩ = 150

Fl.

5

*mf*

### 6. A Royal Occasion

Picc. 2 "No, your head's wonky." 5

11 1

### 7. Maleficent Appears!

$\text{♩} = 90$   
Fl. *p*

4 rit. *f*

### 8. Maleficent's Spell

$\text{♩} = 90$   
Fl. *p*

4

7

*f*

### 9. Dr Who Theme

♩ = 210

Fl.

6

11

### 10. Marry You

♩ = 144

Fl.

6

11

16

21 16

41

46 To Picc. 16 Picc.

66

71

### 11. Murder You

♩ = 120

Fl.

5

### 12. Marching About

♩ = 190

Picc.

4

4 cresc.

7

11

14

### 13. The Topmost Turret

♩ = 90

Fl.

### 14. Toxic

♩ = 140

Strings

Picc.

To Fl. 4

9

19

24

Woodwind I

### 20. Maleficent's Lair

♩ = 90

Fl.

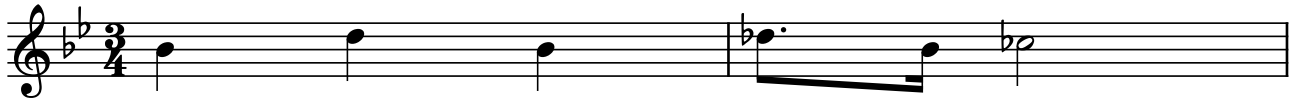

### 21. Bad Guys

♩ = 200

Fl.

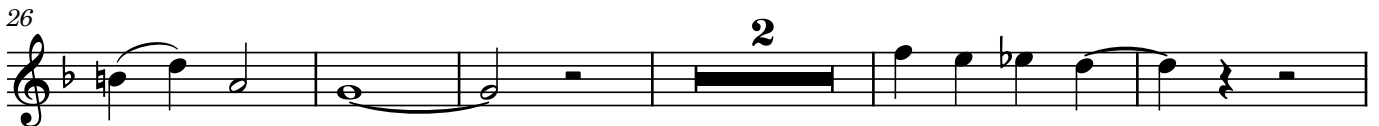
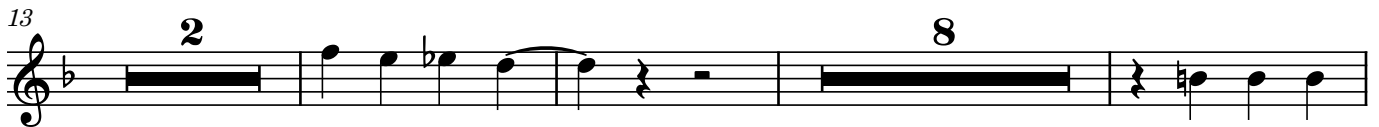

### 22. Thriller

♩ = 115

Repeat 3 times (8 bars total)

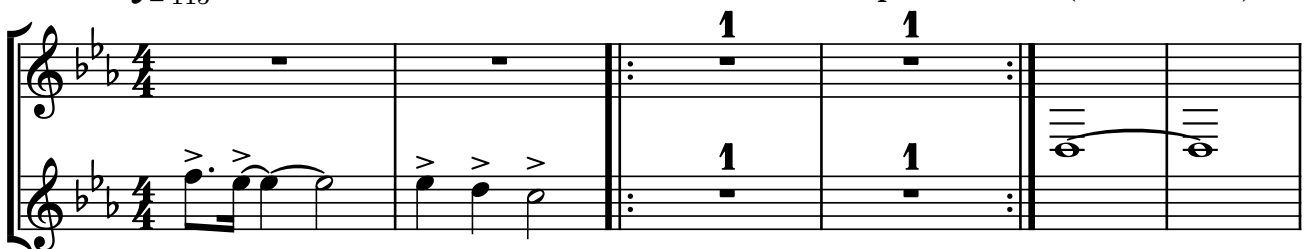

Woodwind I

### 25. Sleep Walking Again

$\text{♩} = 120$   
Picc. **6**

1. 2.

### 26. Zombie Attack!

Tacet

### 27. Billy's Dreamworld

$\text{♩} = 60$   
Fl. *p*

6

### 28. King Billy

Tacet

### 29. Wildest Dreams

$\text{♩} = 65$   
Fl. **75** *p*

79

31

38

**16**

59

66

72

78

84

### 32. Final Fight

$\text{♩} = 135$

Picc.

7

1.

10

2.

Woodwind I

### 33. Marry Who?

♩ = 50

Fl. **3** Repeat as directed

*p*

### 34. Marry You (Reprise)

Fl.

5

10

### 35. Celebration!

Picc. **3** To Fl. **3** Fl.

10 **1**

### 36. Sweet Caroline

♩ = 125

Fl. **33**

37

43

26

74

80

‰ To Picc.

86

Fl.

92

99

After Malef. speaks, D.S.

1

### 37. I Gotta Feeling

♩ = 125

Fl.

7

1

11

15

19

23

27

31

Watch for repeats!

42

46

### 38. You Give A Little Love

♩ = 70

Fl. **32** ♩ = 90 **14** ♩ = 105 **26**

73 **16** ♩ = 115 **17**

109

117

125

133 ♩ = 110

141 To Picc. **4** Picc.
