

Drum Set

Sleeping Beauty

Liam Wiltshire

1. Panto Medley

♩ = 155

5

9

13

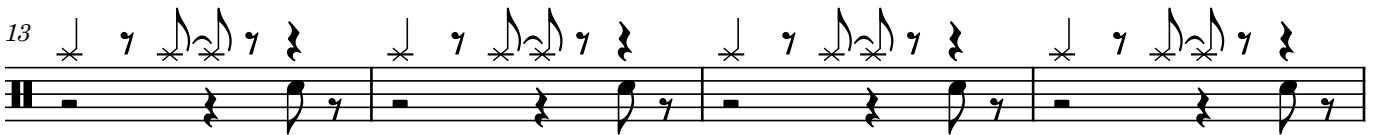

17

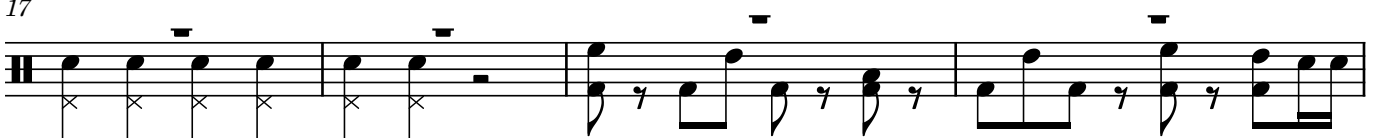

21

25

29

33

37

42

47

52

57

61

65

69

73

77

81

85

$\text{♩} = 145$

89

93

97

4

104

108

112

116

120

124

128

132

135

138

141

rall.....

2. Wake Me Up Before You Go-Go

♩ = 160

6

11

15

19

23

27

31

35

39

3. Maleficent!

♩ = 120

"Maleficent!"

"Maleficent?"

"Yes, the most evil
fariy in the whole wide
world, Maleficent!"

"Right, I'm glad I didn't
invite her. She sounds
really scary - Maleficent!"

8 Riten.

Drum Set

4. Arrival of the Fairy of Lambley

♩ = 150

3

5. Wait, More Faries?

♩ = 150

7

6. A Royal Occasion

2

"No, your head's wonky."

tacet al fine

7. Maleficent Appears!

♩ = 90

3 rit. **1** **f**

8. Maleficent's Spell

♩ = 90

8 **f**

9. Dr Who Theme

Tacet

Drum Set

10. Marry You

♩ = 144

6

10

14

18

22

26

30

34

38

42

46

50

54

58

62

Drum Set

14. Toxic

♩ = 140

Strings

5

9

13

17

21

25

29

34

38

42

46

50

54

58

62

67

71

75

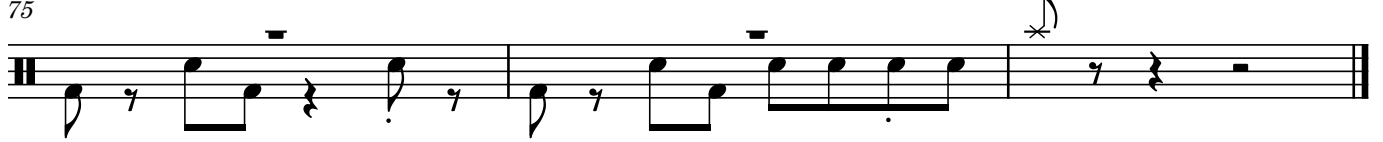

15. They're Only Human

$\text{♩} = 70$ *Colla Voce* *rall.....*

9 $\text{♩} = 70$

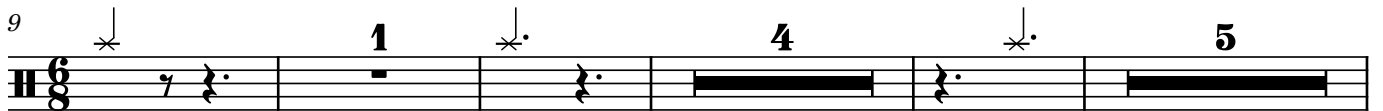

22

30

42

47

52

1

57

62

66

70

74

16. The Summoning

♩ = 100

4/4

Drum Set

17. A Little Prick

18. Dance With My Daughter

♩ = 80

A series of six staves of musical notation for 'Dance With My Daughter', each starting with a measure number (4, 8, 12, 16, 20) and containing a drum set pattern. The notation uses a treble clef and a 4/4 time signature. The drum set pattern consists of a series of 'x' marks on the top line of the staff, representing cymbal hits, and a series of notes on the bottom line, representing the bass drum. The notes are quarter notes, and the cymbal hits are eighth notes. The pattern is repeated every four measures.

24 

28 

32 

36 

19. A Wicked Thicket

$\text{♩} = 135$

7 *rit.* 

20. Maleficent's Lair

$\text{♩} = 90$

7

1

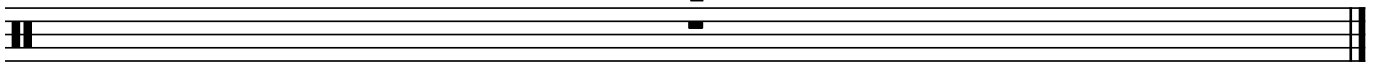

21. Bad Guys

♩ = 200

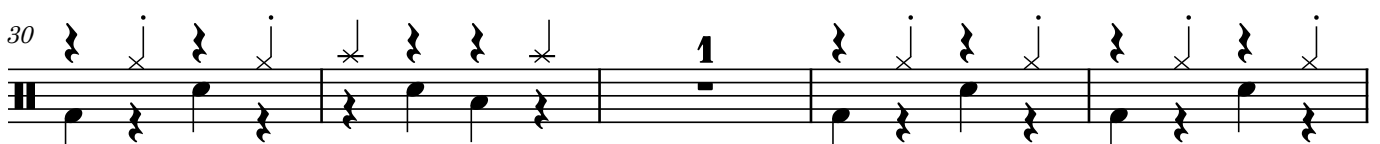
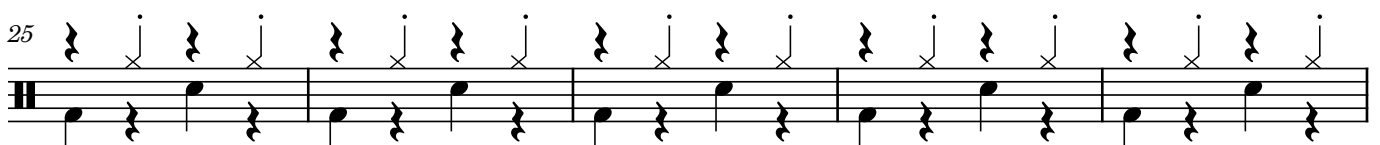
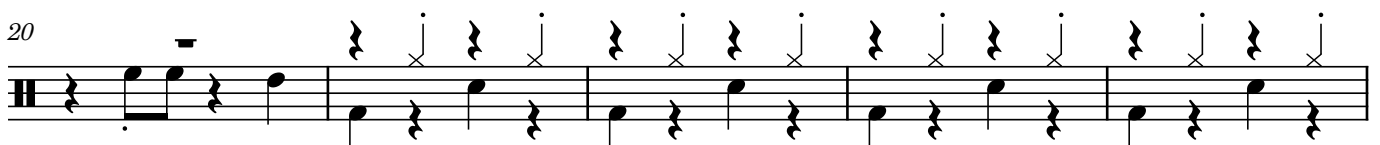
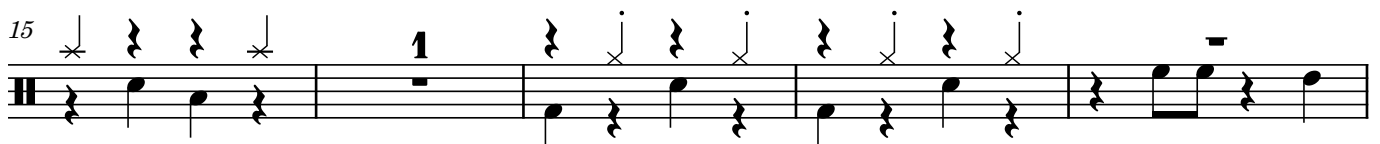
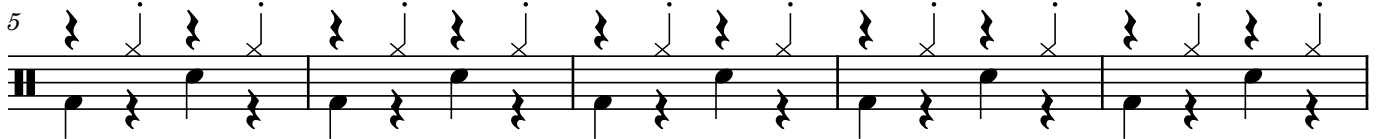

35

1

39

22. Thriller

$\text{♩} = 115$

2

Repeat 3 times (8 bars total)

5

8

11

14

17

20

23

26

29

23. Sleep Walking

♩ = 120

4

7

Drum Set

24. Where'd They Go?

Tacet

25. Sleep Walking Again

♩ = 120

4

7

26. Zombie Attack!

27. Billy's Dreamworld

Tacet

28. King Billy

Tacet

Drum Set

29. Wildest Dreams

$\text{♩} = 65$

1

6

11

16

21

26

31

36

41

46

51

56

61

66

71

76

81

86

90

94

98

101

Molto Andante $\text{♩} = 70$ rall.....

30. Dr Who Theme (Reprise)

Tacet

31. Take Me Home Country Road

$\text{♩} = 84$

6

11

16

21

26

31

36

41

46

51

56

61

66

71

75

79

83

32. Final Fight

♩ = 135

6 * ↓ * 1. **3** 2. **2**

Drum Set

33. Marry Who?

Tacet

34. Marry You (Reprise)

Tacet

35. Celebration!

36. Sweet Caroline

5

9

13

17

21

25

29

33

After Malef.
speaks, D.S.

101

1

37. I Gotta Feeling

♩ = 125

16

19

23

26

29

Watch for repeats!

35

37 

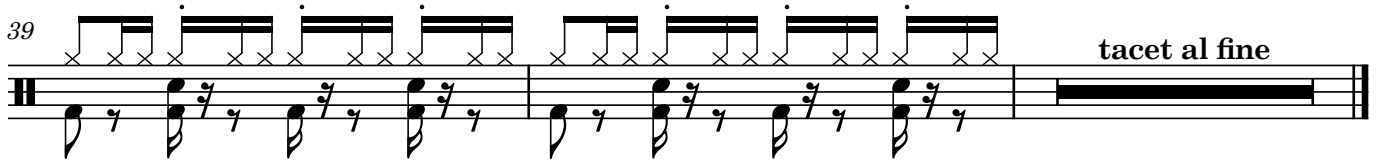
39 

38. You Give A Little Love

$\text{♩} = 70$ **28** 

$\text{♩} = 90$

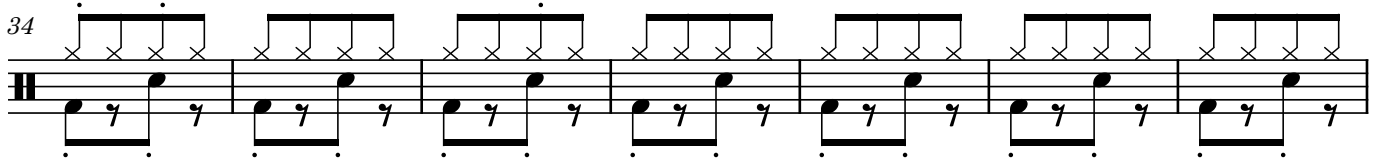
34 

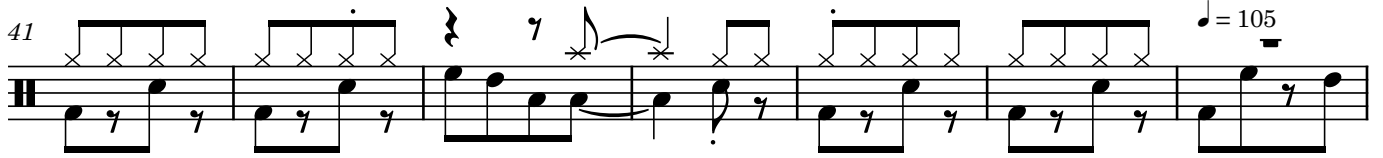
41 

$\text{♩} = 105$

48 

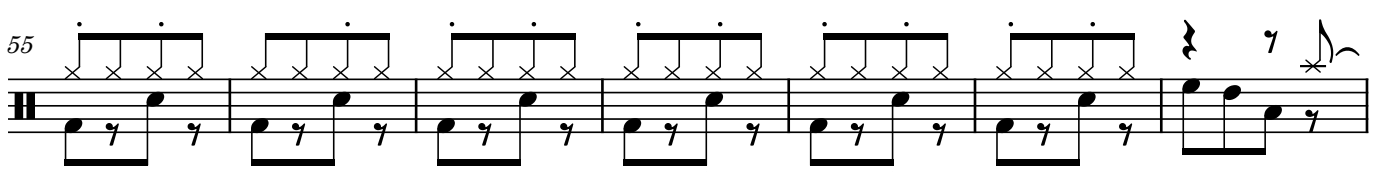
55 

62

69

76

83

90

$\text{♩} = 115$

97

104

111

117

123

129

135

142
