

Woodwind II

Sleeping Beauty

Liam Wiltshire

1. Panto Medley

♩ = 155

A. Sax.

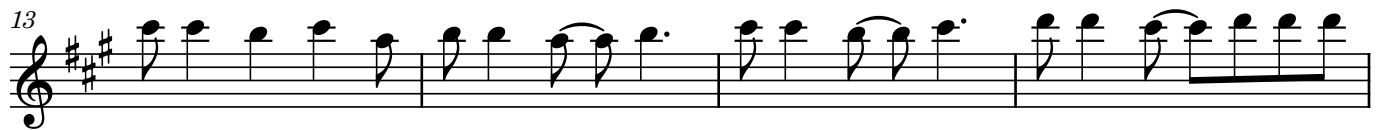

38

42

48

To A. Sax. **1** A. Sax.

53

57

61

65

69

73

131

134

138

141

rall.....

2. Wake Me Up Before You Go-Go

♩ = 160

T. Sax.

5

14

To Cl. in Bb 11

Cl. in Bb

28

32

36

39

♩ = 120

"Maleficent!"

3. Maleficent!

Cl. in Bb

"Maleficent?"

Riten.

"Yes, the most evil
fairy in the whole wide
world, Maleficent!"

"Right, I'm glad I didn't
invite her. She sounds
really scary - Maleficent!"

4

ff

♩ = 150

4. Arrival of the Fairy of Lambley

Cl. in Bb

mf

4

Woodwind II

5. Wait, More Faries?

♩ = 150

Cl. in Bb

mf

mf

5

mf

3 3 3 3

b

7

6. A Royal Occasion

A. Sax.

"No, your head's wonky."

2

1

3 3 3 3

7

3 3

1

7. Maleficent Appears!

♩ = 90

Cl. in Bb

rit.

p

f

8. Maleficent's Spell

♩ = 90

Cl. in Bb

p

f

5

Woodwind II

9. Dr Who Theme

♩ = 210

Cl. in B♭

10. Marry You

♩ = 144

Cl. in B♭

13

Woodwind II

11. Murder You

♩ = 120

Cl. in B \flat

mf

5

12. Marching About

♩ = 190

Cl. in B \flat

p

4

cresc.

7

10

f

13

ff

17

rit.

Woodwind II

13. The Topmost Turret

♩ = 90

Cl. in B \flat

♩ = 140

Strings

14. Toxic

Cl. in B \flat

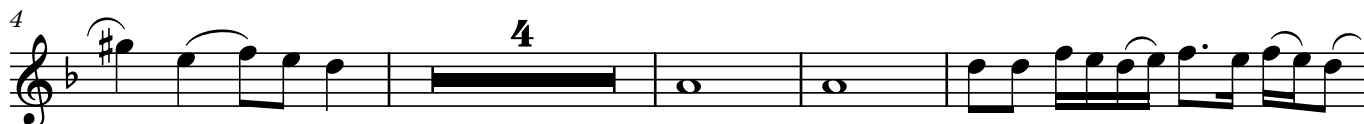

54 **6**

63 **8**

74

15. They're Only Human

$\text{♩} = 70$

Cl. in Bb

Colla Voce

8 **rall.**..... $\text{♩} = 70$ **2**

14

19

23

74

$\text{♩} = 100$

16. The Summoning

Cl. in Bb

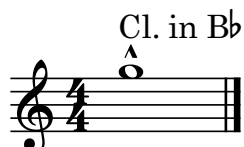

17. A Little Prick

Cl. in Bb

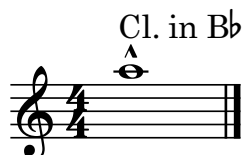

$\text{♩} = 80$

18. Dance With My Daughter

Cl. in Bb

pp

9

18

23

15

2 10

31

2 2

39

22. Thriller

♩ = 115

Repeat 3 times (8 bars total)

Cl. in Bb

1 1

7

16

To T. Sax. 2 T. Sax. 2

25

23. Sleep Walking

♩ = 120

Cl. in Bb

Woodwind II

27. Billy's Dreamworld

$\text{♩} = 60$

Cl. in B \flat

28. King Billy

A. Sax.

29. Wildest Dreams

$\text{♩} = 65$

Cl. in B \flat

83 A. Sax.

mf

87

91

95

Molto Andante ♩ = 70

100 To Cl. in B \flat

3 **1**

rall.....

106 Cl. in B \flat

30. Dr Who Theme (Reprise)

♩ = 210

Cl. in B \flat

4 **2**

Woodwind II

31. Take Me Home Country Road

$\text{♩} = 84$

Cl. in B \flat

53

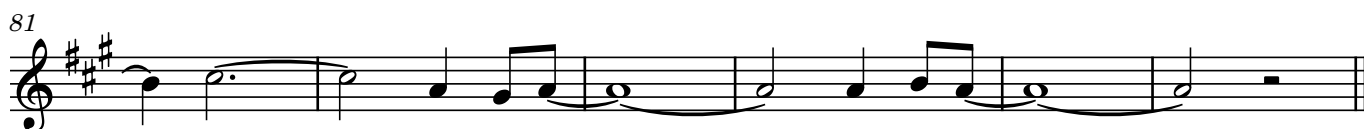
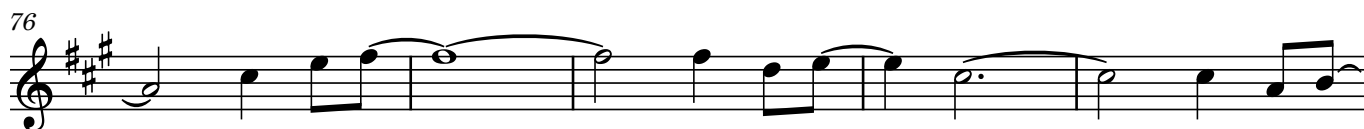

32. Final Fight

$\text{♩} = 135$

Cl. in B \flat

33. Marry Who?

♩ = 50

Cl. in Bb

Repeat as directed

34. Marry You (Reprise)

Tacet

35. Celebration!

A. Sax.

36. Sweet Caroline

♩ = 125

T. Sax.

22 **8** **1**

36 **4** **1**

46 **1** **1**

54

62 **6** **1**

75 **4** **1**

84 $\%$ To Cl. in B \flat

89 To T. Sax. T. Sax. **4**

98 **1** **1**

After Malef. speaks, D.S.

Woodwind II

37. I Gotta Feeling

♩ = 125

Cl. in B \flat

11

15

19

23

27

30

33

36

39 tacet al fine

$\text{♩} = 70$ 38. You Give A Little Love

Cl. in Bb **26**

32 $\text{♩} = 90$ **4** **2**

43 $\text{♩} = 105$

50

56

63

71

